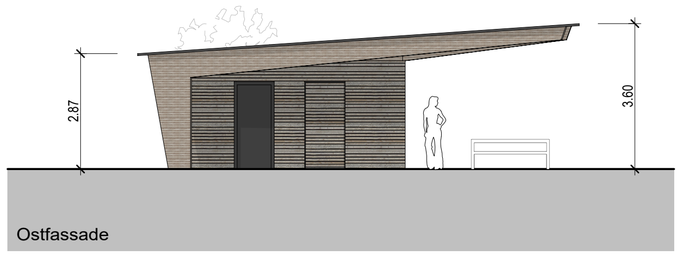

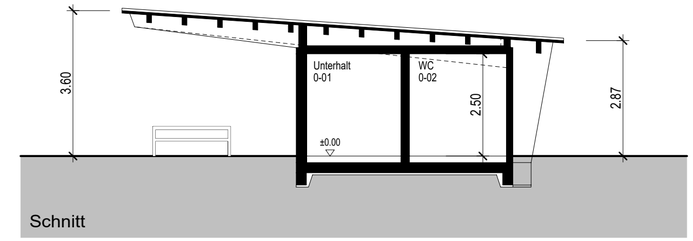

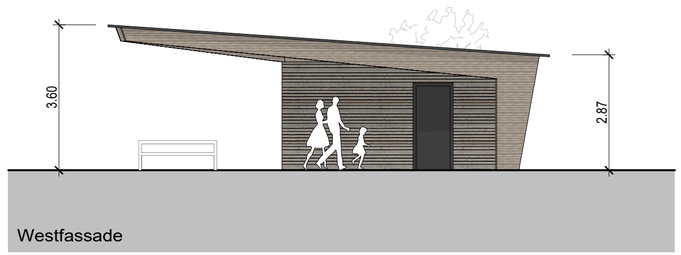

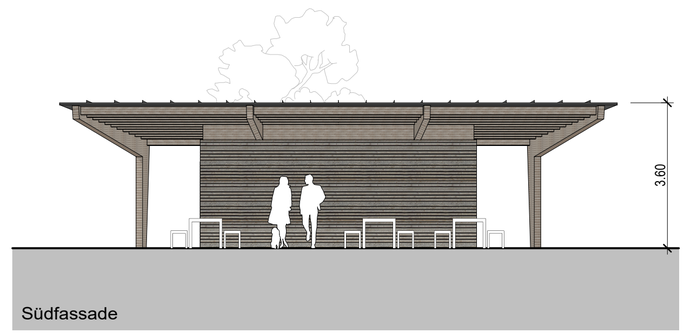

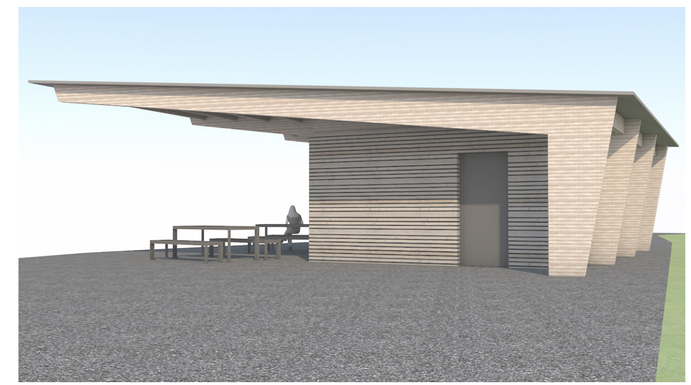

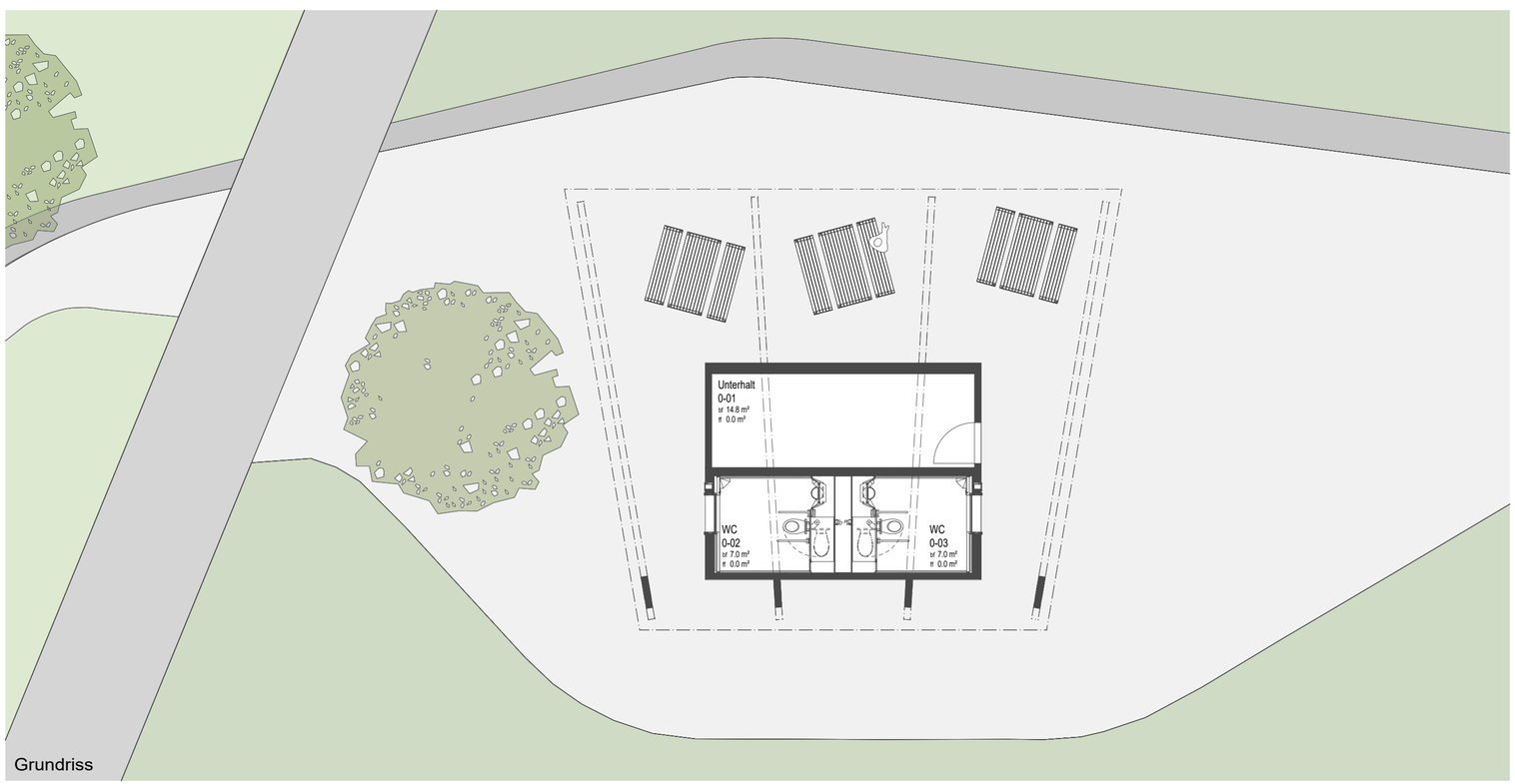

Bauherrschaft und
Grundeigentümer: _____

Projektverfasser: _____

8852 Altendorf, 20. Dezember 2016

Objekt	Neubau Parkpavillon am See, 8852 Altendorf
Bauherrschaft	Gemeinde Altendorf, Dorfplatz 3, 8852 Altendorf

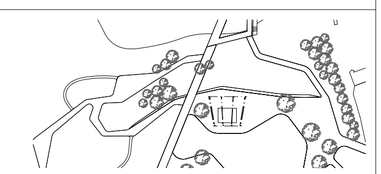

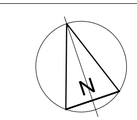

±0.00= ___.__ m.ü. M.

BAUEINGABE GRUNDRISSE, FASSADEN, SCHNITT

Architektur | Bauleitung | Generalunternehmung
von Euw Architektur AG
Gutenbrunnen 21 | 8852 Altendorf | Telefon 055 442 58 50 | Fax 055 442 37 50 | info@voneuw-architektur.ch |

Plan Nr.	0802/30
Massstab	1:100
Planformat	63/40
Gezeichnet	mu
Datum	14.12.16
Revidiert	
Revidiert	
Revidiert	